

Making A Difference

One Person At A Time



Metropolitan Police Department

St. Louis, Missouri

Report to the Community 2002-2003

TABLE OF CONTENTS

Mission Statement

Letter from the President of the Board of Police Commissioners

Board of Police Commissioners

Message from the Chief of Police

Deputy Chiefs of Police

Organizational Chart

In the Line of Duty

Police Officer Michael J. Barwick

Police Officer Aloysius J. Nelke

Police Officer James W. Branson, Jr.

Police Officer Nicholas K. Sloan

Award Recipients

Medal of Valor

Distinguished Service Citation for Valor

Meritorious Service Citation

Officer and Civilian of the Year

Crime Statistics

Calendar Year 2002

Calendar Year 2003

Financial Statements

Fiscal Year 2002

Fiscal Year 2003

Making A Difference

One Person At A Time

THE MISSION of the Metropolitan Police Department is to protect, serve and assist citizens when conditions arise that may affect the well being of the individual or the community. Cooperating with others in the community, police will work to prevent and detect crime, protect life and property, and achieve a peaceful society, free from the fear of crime and disorder. Members of the department will strive continually for excellence and maintain the peace through service, integrity, leadership and fair treatment to all.

METROPOLITAN POLICE DEPARTMENT

Letter from the President of the Board of Police Commissioners



Each year the demands placed on the Metropolitan Police Department are dramatically increased. And, each year, the Department rises to meet those demands. The men and women of the Department work hard to fulfill their promise – to protect and serve. I welcome any opportunity to boast of this fine Department – and in presenting the 2002-2003 Annual Report to the community, I am filled with great pride.

While this report offers vital crime statistics, major achievements and outcomes for the Department, it also validates why the Metropolitan Police Department is recognized as one of the leading law enforcement agencies in the country.

The big story is the decrease in violent crime. This decrease can be attributed to the Department's aggressive, innovative and professional approach in our fight to keep the City of St. Louis safe.

An essential element for the success of any law enforcement agency is its relationship with the community. The Department continues to strengthen its ties to the community through programs like "Do the Right Thing" and the Police Athletic League. Internally, the Department is committed to building an effective leadership team of the most qualified and experienced professionals. In 2003, key promotions were handed out to solidify the Department's future.

In keeping pace with innovation, great strides were made in technology. In 2003, the Department broke ground for a new state-of-the art forensic laboratory. The new facility will give the Department the ability to solve crimes in a more efficient and expeditious manner. Much progress has been made, and as a Board, we are proud to serve and support this great Department, and encourage its continued momentum.

As you read this Annual Report, I hope that it will leave you feeling confident in the Metropolitan Police Department, knowing its strong commitment to always strive to fulfill its promise to you – to protect and serve.

Sincerely,

A handwritten signature in black ink that reads "SCJ Rollins". The signature is written in a cursive, flowing style.

Colonel Susan C. J. Rollins

President, Board of Police Commissioners

BOARD OF POLICE COMMISSIONERS



Colonel Bart Saracino
Vice President



Colonel JoAnn Freeman
Purchasing Member



Colonel Michael J. Quinn
Treasurer



Francis G. Slay
Mayor
Ex-Officio Member

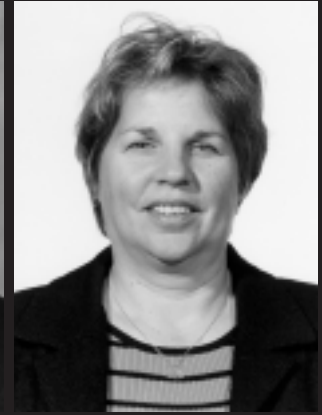

Captain Antoinette M. Filla
Secretary to the Board

Message from the Chief of Police



The Metropolitan Police Department is serving this community during a unique time in its history. The city is in the midst of an important renaissance and is increasingly becoming a safer and more prosperous place to live. During the last several years, the hard work of the men and women of this Department has paid off tremendously.

With a diverse and comprehensive policing strategy firmly in place, all of our activities are aimed at just one goal: making St. Louis a better and safer place for the millions of people who visit, live or work in the city. We've established aggressive partnerships with law enforcement agencies, city leaders and the community to prevent crime, not just to catch the criminals once an incident has occurred.

Although there is still much work to be done to create the ideal community, throughout these pages you will read about the progress that has been made during the past two years. Through targeted policing strategies, violent crime is the lowest it's been in 40 years. The Department has illustrated to our community, and to the entire country, how aggressive police work can positively alter criminal behavior. In March 2002, we initiated a strategy to address the most violent neighborhoods and offenders, stopping crime where it lives. Since the inception of this strategy, gun-related crimes are down 41 percent in those neighborhoods.

In July of 2003, the Department began tackling the rising number of auto thefts by establishing a full-time task-force to deal with this growing nuisance. Although it's far too early to claim victory, trends indicate we are making good progress.

And finally, a critical component of our policing strategy is to work hand in hand with all of the diverse people and neighborhoods we serve. The very best relationships are built on understanding, and it is the aim of this report to help the community understand us and our work better. It's also a top priority for us to understand what's important to the community. We will continue our commitment to attend neighborhood meetings, participate in volunteer activities, and seek your feedback and thoughts regarding important issues that affect your safety and well-being in the city.

Finally, each year there are hundreds of thousands of safe and honorable interactions by our officers that occur without fanfare or publicity. Within these pages, you will see the names and faces of just a few of the men and women who have achieved significant results and have been honored for their courage and dedication. I'd like to personally congratulate them and all of the members of the Metropolitan Police Department on their success and for their commitment to the people of St. Louis. We have many reasons to be proud.

Sincerely,

A handwritten signature in black ink that reads "Joseph J. Mokwa". The signature is written in a cursive, flowing style.

Colonel Joseph J. Mokwa
Chief of Police

DEPUTY CHIEFS OF POLICE



Lt. Colonel
Stephen Pollihan
Assistant
Chief of Police



Lt. Colonel
Roy J. Joachimstaler
Bureau of
Patrol Support



Lt. Colonel
David R. Heath
Bureau of
Professional Standards



Lt. Colonel
Timothy E. Reagan
Bureau of
Criminal Investigations



Lt. Colonel
Gregory R. Hawkins
Bureau of
Auxiliary Services

ORGANIZATIONAL CHART

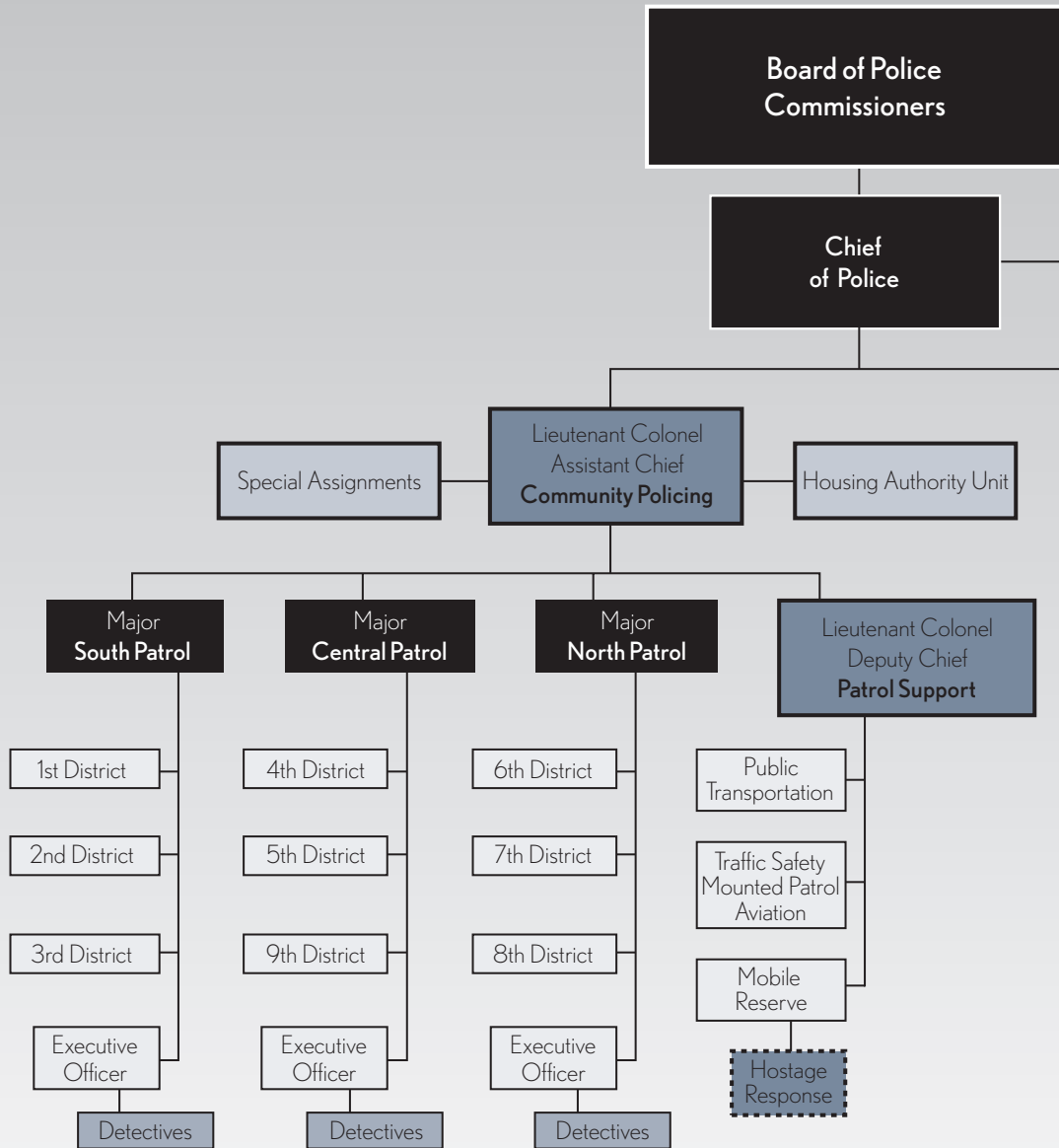

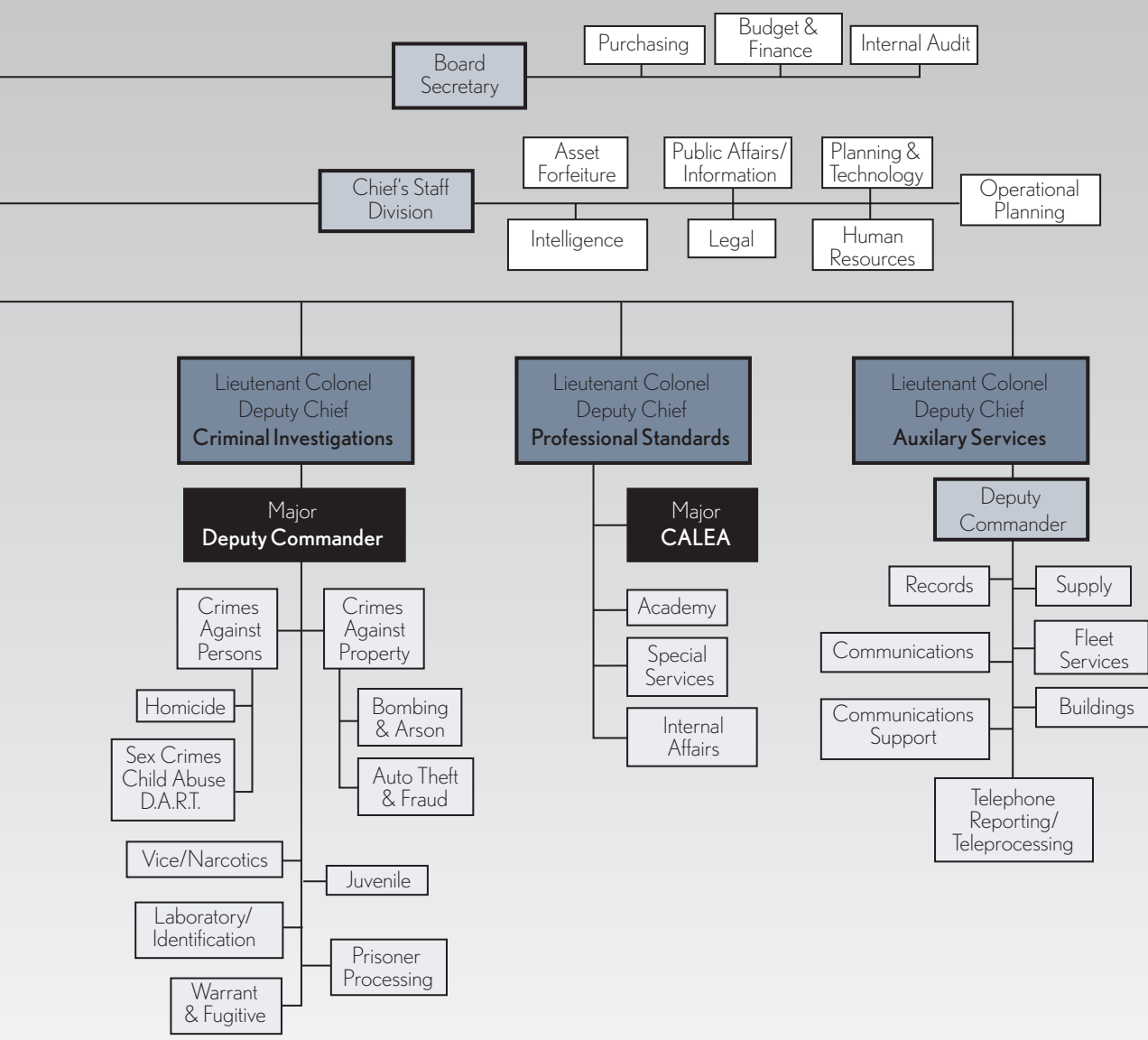

"I have always dreamed of a career that would have a positive impact on people's lives. I can truly say that I have fulfilled that dream by choosing one of the noblest professions in the world, becoming a police officer."

Police Officer Raul Rios, Jr.



IN THE LINE OF DUTY

SHIFT'S OVER

by David Pike

We watched as you pinned on your badge for the very first time.

You had trained and studied; learning what was needed to do the job you would be called upon to do.

How you proudly stood at attention, saluting and repeating the oath, vowing to give your all and do your best.

But now, shift's over...
lie down and rest.

You left early in the morn, while we slept snug and warm

Just as often you returned in late even' tide when,
long before, we had retired.

You sacrificed your rest and time that we could live and laugh,
work and play, knowing we were safe, vowing to give your all and do
your best.

But now, shift's over...
lie down and rest.

When we called you answered, whether friend or foe, neighbor or stranger.

You risked life and limb, comfort and safety, always to ensure that we
enjoyed home and workplace, recreation and employment.

You gave of yourself dutifully to the searching faces and pleading hands
reaching to you for help; responding quickly to the slightest call, vowing to
give your all and do your best.

But now, shift's over...
lie down and rest.

Now we stand, sad and somber, quietly listening to Tap's final song.

You answered the call and gave your all as you responded to the last bell
of Destiny

One last time you pinned on your badge and honored your oath;
seeing nameless faces and unknown grasping hands

You kept your vow, you gave your all, you did your very best.

But now, shift's over...
lie down and rest.

POLICE OFFICER MICHAEL J. BARWICK

1974-2002

Police Officer Michael J. Barwick was killed in an automobile accident on August 29, 2002, while trying to stop a stolen vehicle. He joined the Department as a Recruit in Training in September 2000. On February 20, 2001, he was commissioned as a police officer and was assigned to the Fourth District. Officer Barwick was the 153rd St. Louis Police Officer to be killed in the line of duty.

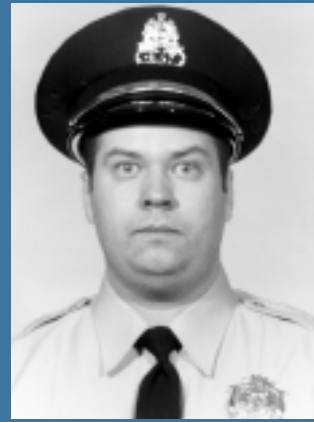

POLICE OFFICER ALOYSIUS J. NELKE

1917-1973

Police Officer Aloysius J. Nelke was critically wounded on January 28, 1956, at the scene of a burglary. Officer Nelke was shot in the neck. The bullet damaged his spine and left him paralyzed. He joined the Department in March 1946. Officer Nelke died on November 3, 1973. His death was recognized in the line of duty on September 18, 2002, making him the 154th St. Louis Police Officer killed in the line of duty.

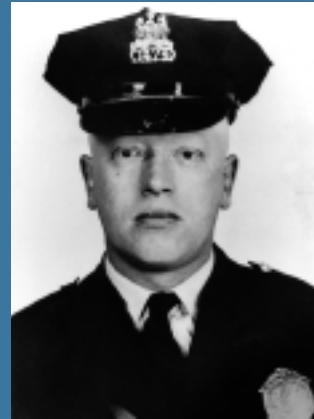

POLICE OFFICER JAMES W. BRANSON, JR

1966-2003

Police Officer James W. Branson, Jr. died on March 9, 2003, at Memorial Hospital in Belleville, Illinois. Officer Branson succumbed to a pulmonary embolism following surgery to repair a broken ankle he suffered in an on-duty accident on February 11, 2003, while trying to stop a vehicle that had been taken in a carjacking. He joined the Department as a Recruit in Training in September 1998. On February 24, 1999, he was commissioned as a police officer and was assigned to the Fourth District. Officer Branson was the 155th St. Louis Police Officer to be killed in the line of duty.

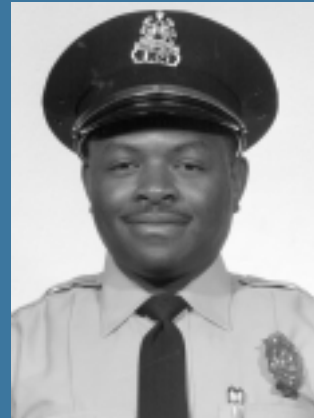

POLICE OFFICER NICHOLAS K. SLOAN

1979-2004

Police Officer Nicholas K. Sloan was fatally wounded on January 30, 2004, while trying to apprehend a suspected drug dealer. He joined the Department as a Recruit in Training in January 2001. On July 19, 2001, he was commissioned as a police officer and was assigned to the Eighth District Weed & Seed Unit. Officer Sloan was the 156th St. Louis Police Officer to be killed in the line of duty.

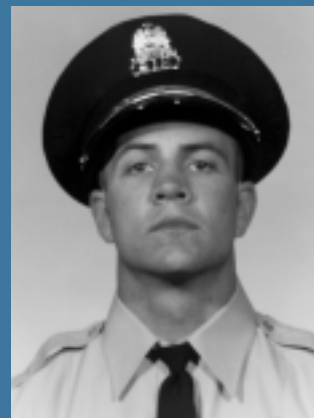



*“Our responsibilities
extend far beyond
protecting and
serving. One of our
most important jobs is
that of a role model
for the children in
our community.”*

Police Officer Sam Hill

Making A Difference One Person At A Time

AWARDS

HONORING COURAGE, BRAVERY AND DEDICATION

MEDAL OF VALOR

The Medal of Valor is the community's highest award given to an officer or citizen in recognition of a conspicuous act of bravery exceeding the normal demands of police service.

DISTINGUISHED SERVICE CITATION FOR VALOR

The Distinguished Service Citation for Valor is the highest award given by the Department and is awarded to an officer who, in the line of duty, performs an act of outstanding bravery at the risk of imminent personal danger.

MERITORIOUS SERVICE CITATION

The Meritorious Service Citation is given to an Officer who distinguishes him or herself in the face of personal danger and in doing so brings credit to the police department by this highly creditable or unusual act performed in the line of duty.

OFFICER AND CIVILIAN OF THE YEAR

The Metropolitan Police Department recognizes an officer and civilian employee for their exceptional professionalism and exemplary relationship with both the citizens and peers as Officer and Civilian of the Year.

2002

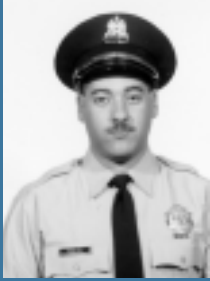

PO. Dimitrios Aslan
Distinguished Service Citation



PO. John F. DeSpain
Meritorious Service Citation



PO. Christine Fernandez
Overall Officer of the Year



Sgt. Joseph Hecht
Meritorious Service Citation



PO. Kevin Jones
Distinguished Service Citation



PO. Mark A. Knese
Distinguished Service Citation



PO. Thomas S. Majda, Jr.
Meritorious Service Citation



PO. Robert Stoup
Medal of Valor



Corliss A. Crouch
Civilian of the Year

2003



PO. James Branson
(posthumously)
Overall Officer of the Year



P.O. Anthony Carter
Meritorious Service Citation



PO. Joseph Dobbs
Meritorious Service Citation



PO. Christine Fernandez
Medal of Valor



PO. Martin Garcia
Meritorious Service Citation



PO. Leo Liston
Meritorious Service Citation



PO. William Noonan
Meritorious Service Citation

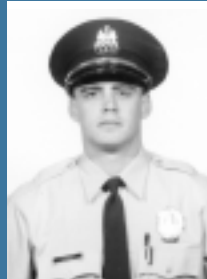

PO. Robert Stoup
Meritorious Service Citation



PO. Anton Treis
Meritorious Service Citation



PO. Ishmael Tyson
Meritorious Service Citation

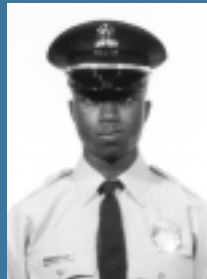

PO. Sean Wade
Medal of Valor



Brad DePriest
Civilian of the Year

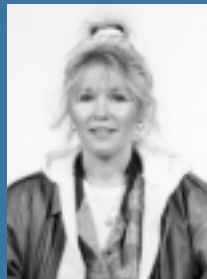

Anna Maxey
Civilian of the Year

*“I’ve seen how crime
affects people. My
mother was assaulted
and robbed after
leaving a bank. I will
never forget the look on
her face that day. It’s
that very look that
motivates me each day
as a police officer.”*

Police Officer Dana Pickett



STATISTICS

2002 STATISTICAL INFORMATION

- t Juveniles Arrested 2002
- t Index Crime by District and Area 2002
- t Persons Arrested for Part I & II Offenses by Age & Sex 2002
- t Index Crime by Month and Cleared by Arrest 2002
- t Persons Arrested for Part I & II Offenses by Race & Sex 2002
- t Complaints Against Police Officers and Department Personnel 2002

* Crime statistics are calculated by calendar year

JUVENILES ARRESTED JANUARY 1, 2002 TO DECEMBER 31, 2002

2002

DISTRICT		JAN	FEB	MAR	APR	MAY	JUN	JUL	AUG	SEP	OCT	NOV	DEC	TOTAL	PERCENT
1ST	MALE	3	2	7	8	2	9	15	0	5	3	15	9	78	10.1%
	FEMALE	2	0	0	3	0	2	2	0	2	0	2	0	13	1.7%
	TOTAL	5	2	7	11	2	11	17	0	7	3	17	9	91	11.8%
2ND	MALE	1	3	1	2	1	3	5	0	0	4	11	3	34	4.4%
	FEMALE	0	1	0	3	2	0	0	0	0	0	1	1	7	0.9%
	TOTAL	1	3	1	5	3	3	5	0	0	4	12	4	41	5.3%
3RD	MALE	11	3	19	15	8	19	13	3	13	3	34	17	158	20.4%
	FEMALE	0	1	0	2	2	2	0	0	2	0	4	2	15	1.9%
	TOTAL	11	4	19	17	10	21	13	3	15	3	38	19	173	22.4%
4TH	MALE	3	3	5	4	0	5	1	1	1	4	5	8	40	5.2%
	FEMALE	2	1	1	0	0	0	0	0	0	0	1	0	5	0.6%
	TOTAL	5	4	6	4	0	5	1	1	1	4	6	8	45	5.8%
5TH	MALE	4	0	13	11	2	5	3	2	11	4	14	7	76	9.8%
	FEMALE	0	0	1	20	0	1	0	0	1	0	0	0	3	0.4%
	TOTAL	4	0	14	11	2	6	3	2	12	4	14	7	79	10.2%
6TH	MALE	9	0	16	10	6	13	4	3	7	1	20	7	96	12.4%
	FEMALE	0	0	2	1	1	0	1	0	0	0	0	3	8	1.0%
	TOTAL	9	0	18	11	7	13	5	3	7	1	20	10	104	13.5%
7TH	MALE	4	0	3	8	7	14	4	5	3	2	6	5	61	7.6%
	FEMALE	0	0	1	1	1	1	0	0	0	0	0	1	5	0.6%
	TOTAL	4	0	4	9	8	15	4	5	3	2	6	6	66	8.5%
8TH	MALE	5	0	6	11	7	4	6	6	8	0	4	6	63	8.2%
	FEMALE	1	0	2	6	0	5	0	0	2	0	2	1	19	2.5%
	TOTAL	6	0	8	17	7	9	6	6	10	0	6	7	82	10.6%
9TH	MALE	9	0	14	10	4	3	8	2	7	3	13	10	83	10.7%
	FEMALE	3	0	0	2	0	0	0	0	0	0	4	0	9	1.2%
	TOTAL	12	0	14	12	4	3	8	2	7	3	17	10	92	11.9%
TOTAL	MALE	49	11	84	79	37	75	59	22	55	24	122	72	689	89.1%
	FEMALE	8	2	7	18	6	11	3	0	7	0	14	8	84	10.9%
	TOTAL	57	13	91	97	43	86	62	22	62	24	136	80	773	100.0%

NOTE: Only Juveniles booked by the Juvenile Court are included in this table

INDEX CRIME BY POLICE DISTRICT AND AREA JANUARY 1, 2002 TO DECEMBER 31, 2002

2002

INDEX CRIMES	Police Districts										CITY TOTAL	Patrol Divisions		
	1st	2nd	3rd	4th	5th	6th	7th	8th	9th	Other*		SOUTH	CENTRAL	NORTH
MURDER:	9	2	15	5	17	29	17	12	7	0	113	26	29	58
PERCENT OF TOTAL:	8.0	1.8	13.3	4.4	15.0	25.7	15.0	10.6	6.2	0.0	100.0	23.0	25.7	51.3
FORCIBLE RAPE:	13	6	34	7	13	19	17	14	13	0	136	53	33	50
PERCENT OF TOTAL:	9.6	4.4	25.0	5.1	9.6	14.0	12.5	10.3	9.6	0.0	100.0	39.0	24.3	36.8
ROBBERY:	310	118	770	244	223	314	371	215	254	0	2,819	1,198	721	900
PERCENT OF TOTAL:	11.0	4.2	27.3	8.7	7.9	11.1	13.2	7.6	9.0	0.0	100.0	42.5	25.6	31.9
AGGRAVATED ASSLT:	469	165	900	235	538	735	624	490	278	0	4,434	1,534	1,051	1,849
PERCENT OF TOTAL:	10.6	3.7	20.3	5.3	12.1	16.6	14.1	11.1	6.3	0.0	100.0	34.6	23.7	41.7
TOTAL CRIME AGAINST PERSONS:	801	291	1,719	491	791	1,097	1,029	731	552	0	7,502	2,811	1,834	2,857
PERCENT OF TOTAL:	10.7	3.9	22.9	6.5	10.5	14.6	13.7	9.7	7.4	0.0	100.0	37.5	24.4	38.1
BURGLARY:	1,142	584	1,812	396	401	936	750	569	470	0	7,060	3,538	1,267	2,255
PERCENT OF TOTAL:	16.2	8.3	25.7	5.6	5.7	13.3	10.6	8.1	6.7	0.0	100.0	50.1	17.9	31.9
LARCENY THEFT:	2,808	2,498	5,002	3,292	1,286	3,043	2,643	1,776	3,695	0	26,043	10,308	8,273	7,462
PERCENT OF TOTAL:	10.8	9.6	19.2	12.6	4.9	11.7	10.1	6.8	14.2	0.0	100.0	39.6	31.8	28.7
AUTO THEFT:	1,409	689	2,491	742	623	1,370	958	634	956	1	9,873	4,589	2,321	2,962
PERCENT OF TOTAL:	14.3	7.0	25.2	7.5	6.3	13.9	9.7	6.4	9.7	0.0	100.0	46.5	23.5	30.0
ARSON:	90	24	88	34	61	124	71	67	25	0	584	202	120	262
PERCENT OF TOTAL:	15.4	4.1	15.1	5.8	10.4	21.2	12.2	11.5	4.3	0.0	100.0	34.6	20.5	44.9
TOTAL CRIME AGAINST PROPERTY:	5,449	3,795	9,393	4,464	2,371	5,473	4,422	3,046	5,146	1	43,560	18,637	11,981	12,941
PERCENT OF TOTAL:	12.5	8.7	21.6	10.2	5.4	12.6	10.2	7.0	11.8	0.0	100.0	42.8	27.5	29.7
TOTAL CRIMES:	6,250	4,086	11,112	4,955	3,162	6,570	5,451	3,777	5,698	1	51,062	21,448	13,815	15,798
PERCENT OF TOTAL:	12.2	8.0	21.8	9.7	6.2	12.9	10.7	7.4	11.2	0.0	100.0	42.0	27.1	30.9

* Crimes under the "Other" Category were not coded to a specific district.

PERSONS ARRESTED FOR PART I & PART II OFFENSES BY AGE AND SEX JANUARY 1, 2002 TO DECEMBER 31, 2002

2002

CLASSIFICATION OF OFFENSES	BOTH SEXES			16 & UNDER			17-20			21-24			
	MALE	FEMALE	TOTAL	MALE	FEMALE	TOTAL	MALE	FEMALE	TOTAL	MALE	FEMALE	TOTAL	
GRAND TOTAL-ALL CLASSES PI/PII	27118	5224	32342	713	83	796	5547	761	6308	4843	804	5647	
PART I CRIME TOTAL	7278	1482	8760	307	33	340	1204	227	1431	1130	237	1367	
MURDER/NON-NEGLIG MANSLAUGHTER	133	1	134	2	0	2	52	0	52	33	1	34	
MANSLAUGHTER BY NEGLIGENCE	7	1	8	0	0	0	1	0	1	2	0	2	
FORCIBLE RAPE	123	0	123	27	0	27	14	0	14	12	0	12	
ROBBERY	666	58	724	62	4	66	202	10	212	135	14	149	
AGGRAVATED ASSAULT	2811	589	3400	49	22	71	399	95	494	537	94	631	
BURGLARY - BREAKING/ENTERING	785	67	852	73	3	76	183	19	202	119	7	126	
LARCENY-THEFT (EXC.MOTOR VEHIC THEFT)	2497	717	3214	35	3	38	302	95	397	264	111	375	
MOTOR VEHICLE THEFT	229	39	268	55	1	56	48	6	54	26	8	34	
ARSON	27	10	37	4	0	4	3	2	5	2	2	4	
PART II CRIME TOTAL	19840	3742	23582	406	50	456	4343	534	4877	3713	567	4280	
OTHER ASSAULTS	2428	579	3007	67	34	101	488	102	590	516	120	636	
FORGERY AND COUNTERFEITING	137	90	227	2	0	2	17	14	31	24	14	38	
FRAUD	89	44	133	0	0	0	5	5	10	11	6	17	
EMBEZZLEMENT	0	0	0	0	0	0	0	0	0	0	0	0	
STOLEN PROPERTY - BUY/REC/POSS	385	42	427	11	0	11	66	9	75	58	2	60	
VANDALISM	2167	406	2573	209	8	217	807	105	912	453	82	535	
WEAPONS-CARRYING; POSSESSING, ETC	784	60	844	23	2	25	169	13	182	156	11	167	
PROSTITUTION & COMMERCIALIZED VICE	102	367	469	1	1	2	4	1	5	9	15	24	
SEX OFFENSE (EXCEPT FORCE RAPE & PROST)	740	42	782	2	0	2	51	2	53	102	8	110	
NARCOTIC DRUG LAWS	4600	500	5100	88	4	92	1216	49	1265	1089	81	1170	
GAMBLING	24	2	26	0	0	0	12	1	13	5	0	5	
OFFENSE AGAINST FAMILY & CHILDREN	219	82	301	0	0	0	17	4	21	11	13	24	
DRIVING UNDER THE INFLUENCE	751	90	841	0	0	0	28	2	30	71	6	77	
LIQUOR LAWS	145	26	171	0	0	0	98	22	120	36	4	40	
DRUNKENNESS	1196	91	1287	0	0	0	22	1	23	88	5	93	
DISORDERLY CONDUCT	2542	868	3410	2	1	3	655	137	792	458	120	578	
VAGRANCY	306	27	333	0	0	0	6	0	6	12	1	13	
ALL OTHER OFFENSES (EXCEPT TRAFFIC)	3225	426	3651	1	0	1	682	67	749	614	79	693	

	25-34			34-44			45-55			55-64			65 & OVER		
	MALE	FEMALE	TOTAL	MALE	FEMALE	TOTAL	MALE	FEMALE	TOTAL	MALE	FEMALE	TOTAL	MALE	FEMALE	TOTAL
	6723	1541	8264	6084	1601	7685	2687	384	3071	431	46	477	90	4	94
	1948	447	2395	1873	425	2298	691	101	792	104	12	116	21	0	21
	31	0	31	6	0	6	9	0	9	0	0	0	0	0	0
	2	0	2	2	1	3	0	0	0	0	0	0	0	0	0
	19	0	19	37	0	37	9	0	9	4	0	4	1	0	1
	143	13	156	84	17	101	37	0	37	3	0	3	0	0	0
	933	190	1123	630	147	777	222	34	256	31	7	38	10	0	10
	172	22	194	174	15	189	56	1	57	7	0	7	1	0	1
	597	205	802	894	233	1127	340	66	406	56	4	60	9	0	9
	47	15	62	41	9	50	10	0	10	2	0	2	0	0	0
	4	2	6	5	3	8	8	0	8	1	1	2	0	0	0
	4775	1094	5869	4211	1176	5387	1996	283	2279	327	34	361	69	4	73
	659	163	822	512	137	649	163	20	183	21	3	24	2	0	2
	34	37	71	43	18	61	13	7	20	3	0	3	1	0	1
	33	20	53	21	9	30	19	2	21	0	1	1	0	1	1
	0	0	0	0	0	0	0	0	0	0	0	0	0	0	0
	105	15	120	97	11	108	39	5	44	9	0	9	0	0	0
	375	116	491	246	77	323	71	16	87	5	2	7	1	0	1
	214	15	229	121	12	133	81	5	86	13	2	15	7	0	7
	25	132	157	35	195	230	23	23	46	3	0	3	2	0	2
	166	15	181	231	15	246	146	2	148	33	0	33	9	0	9
	1242	147	1389	631	157	788	276	57	333	49	5	54	9	0	9
	6	0	6	0	0	0	1	0	1	0	1	1	0	0	0
	79	30	109	83	23	106	25	12	37	4	0	4	0	0	0
	172	31	203	251	37	288	161	10	171	55	4	59	13	0	13
	4	0	4	4	0	4	2	0	2	1	0	1	0	0	0
	241	19	260	514	53	567	300	10	310	25	3	28	6	0	6
	639	245	884	514	273	787	222	81	303	40	10	50	12	1	13
	42	3	45	151	19	170	83	4	87	11	0	11	1	0	1
	739	106	845	757	140	897	371	29	400	55	3	58	6	2	8

INDEX CRIME BY MONTH AND CLEARED BY ARREST JANUARY 1, 2002 TO DECEMBER 31, 2002

2002

INDEX CRIME	JAN	FEB	MAR	APR	MAY	JUN	JUL	AUG	SEP	OCT	NOV	DEC	TOTAL	CLEARED BY ARREST 2002	PERCENT CLEARED 2002	PERCENT CLEARED 2001
TOTAL INDEX CRIME	4321	3853	4282	4018	3824	4082	4377	3957	5767	4997	3642	3942	51062	8099	15.86%	14.92%
PERCENT OF INDEX	8.5%	7.5%	8.4%	7.9%	7.5%	8.0%	8.6%	7.7%	11.3%	9.8%	7.1%	7.7%	100.0%			
MURDER & NON-NEGLIGENT MANSLAUGHTER	13	11	5	10	8	4	12	9	14	15	3	9	113	81	71.68%	50.00%
TOTAL RAPE	11	10	14	2	9	11	9	16	23	10	11	10	136	92	67.65%	69.17%
FORCIBLE RAPE	10	7	12	2	9	9	9	16	21	9	11	10	125	90	72.00%	72.38%
RAPE ATTEMPTS	1	3	2	0	0	2	0	0	2	1	0	0	11	2	18.18%	46.67%
TOTAL ROBBERY	293	214	236	175	179	234	211	230	363	281	203	200	2819	656	23.27%	23.89%
HIGHWAY	250	179	190	135	149	190	161	197	304	234	165	158	2312	439	18.99%	21.02%
BUSINESS	28	19	18	24	16	27	20	17	16	17	25	26	253	111	43.87%	36.17%
MISCELLANEOUS	15	16	28	16	14	17	30	16	43	30	13	16	254	106	41.73%	37.81%
WEAPON *	206	126	121	96	103	142	114	129	222	170	127	116	1672	350	20.93%	23.09%
NO WEAPON *	87	88	115	79	76	92	97	101	141	111	76	84	1147	306	26.68%	25.14%
TOTAL AGGR. ASSAULT	334	265	334	291	327	424	430	369	556	527	283	294	4434	2574	58.05%	55.26%
GUN	140	92	123	122	134	139	124	137	211	181	101	130	1634	729	44.61%	40.98%
KNIFE/CUTTING INSTR.	73	58	66	65	51	91	97	60	115	93	52	50	871	660	75.77%	74.91%
OTHER WEAPON	112	101	126	88	129	152	171	143	175	194	98	73	1562	984	63.00%	59.46%
HANDS, FISTS, ETC.	9	14	19	16	13	42	38	29	55	59	32	41	367	201	54.77%	63.55%
OTHER ASSAULTS *	712	711	862	782	652	755	756	603	844	850	555	499	8581	6320	73.65%	70.07%
TOTAL BURGLARY	599	613	540	486	561	460	484	572	839	824	526	556	7060	806	11.42%	9.64%
RESIDENCE DAY	160	203	157	120	158	118	115	138	197	236	156	141	1899	264	13.90%	12.94%
RESIDENCE NIGHT	243	234	243	215	235	204	209	241	339	300	189	214	2866	294	10.26%	7.82%
BUSINESS DAY	14	12	6	9	14	6	8	12	19	29	10	13	152	27	17.76%	10.88%
BUSINESS NIGHT	124	93	68	81	89	55	76	89	149	150	103	102	1179	116	9.84%	10.52%
OTHER DAY	5	12	12	11	14	15	18	13	25	18	15	22	180	25	13.89%	10.61%
OTHER NIGHT	53	59	54	50	51	62	58	79	110	91	53	64	784	80	10.20%	7.18%
FORCIBLE ENTRY *	409	423	365	344	373	285	317	365	562	540	384	410	4777	553	11.58%	9.79%
NO FORCE ENTRY *	132	131	131	116	154	141	143	155	220	213	111	111	1758	200	11.38%	9.89%
ATTEMPTED *	58	59	44	26	34	34	24	52	57	71	31	335	825	53	6.42%	7.86%
TOTAL LARCENY/THEFT	2107	1982	2422	2456	2089	2131	2285	1976	2751	2306	1711	1827	26043	2800	10.75%	10.40%
PICKPOCKET	7	5	0	1	2	3	2	0	5	3	4	4	36	0	0.00%	0.00%
PURSE SNATCH	2	2	4	5	6	10	8	6	11	10	3	10	77	10	12.99%	12.35%
SHOPLIFT	195	211	186	250	150	155	158	121	155	266	183	170	2200	1666	75.73%	78.62%
FROM MOTOR VEHICLE	532	423	450	418	400	416	495	470	702	510	391	480	5687	295	5.19%	4.17%
MOTOR VEHICLE PARTS	927	914	1311	1327	1087	1065	1172	911	1262	959	712	779	12426	254	2.04%	2.14%
BICYCLES	5	7	7	6	17	19	35	35	46	27	8	3	215	14	6.51%	4.53%
FROM BUILDING	171	163	189	133	137	228	190	240	311	335	235	255	2587	221	8.54%	7.25%
FROM COIN OPERATED	7	5	1	2	1	2	6	1	7	9	8	8	57	8	14.04%	23.81%
OTHER	261	252	274	314	289	233	219	192	252	187	167	118	2758	332	12.04%	10.13%
ATTEMPT*	15	15	14	17	20	22	20	14	36	27	14	36	250	37	14.80%	17.81%
TOTAL MOTOR VEHICLE THEFT	925	706	681	559	608	770	899	735	1139	965	878	1008	9873	1032	10.45%	10.70%
AUTO	771	579	547	456	495	665	716	599	904	766	727	842	8067	889	11.02%	11.43%
TRUCK/BUS	152	124	120	101	111	100	176	125	230	195	150	159	1743	132	7.57%	7.74%
MOTORCYCLE/OTHER	2	3	14	2	2	5	7	11	5	4	1	7	63	11	17.46%	6.82%
TOTAL ARSON	39	52	50	39	43	48	47	50	82	69	27	38	584	52	8.90%	7.33%

* Not included in category totals or grand totals

Figures compiled in compliance with Uniform Crime Reporting Standards. Discrepancies may be noted when figures are compared with those based on PIRS Daily Crime Summaries.

PERSONS ARRESTED FOR PART I & II OFFENSES BY RACE AND SEX JANUARY 1, 2002 TO DECEMBER 31, 2002

2002

CLASSIFICATION OF OFFENSES	WHITE		BLACK		OTHER		TOTAL ARRESTED				PERCENTAGE ARRESTED		
	MALE	FEMALE	MALE	FEMALE	MALE	FEMALE	WHITE	BLACK	OTHER	TOTAL	WHITE	BLACK	OTHER
GRAND TOTAL-ALL CLASSES	4134	1139	22934	4079	50	6	5273	27013	56	32342	16.3	83.52	0.17
PERCENTAGE ALL CLASSES	12.78%	3.52%	70.91%	12.61%	0.15%	0.02%	16.30%	83.52%	0.17%	100.00%	16.30%	83.52%	0.17%
PART I CRIME TOTAL	1064	256	6194	1226	20	0	1320	7420	20	8760	15.07	84.7	0.23
PERCENTAGE PART I	12.15%	2.92%	70.71%	14.00%	0.23%	0.00%	15.07%	84.70%	0.23%	100.00%	15.07%	84.70%	0.23%
MURDER/NON-NEGLIG MANSLAUGHTER	6	1	127	0	0	0	7	127	0	134	5.22	94.78	0
MANSLAUGHTER BY NEGLIGENCE	1	0	6	1	0	0	1	7	0	8	12.5	87.5	0
FORCIBLE RAPE	11	0	112	0	0	0	11	112	0	123	8.94	91.06	0
ROBBERY	52	13	614	45	0	0	65	659	0	724	8.98	91.02	0
AGGRAVATED ASSAULT	395	65	2409	524	7	0	460	2933	7	3400	13.53	86.26	0.21
BURGLARY-BREAKING/ENTERING	136	15	647	52	2	0	151	699	2	852	17.72	82.04	0.23
LARCENY-THEFT (EXC. MOTOR VEHIC THEFT)	427	155	2059	562	11	0	582	2621	11	3214	18.11	81.55	0.34
MOTOR VEHICLE THEFT	26	6	203	33	0	0	32	236	0	268	11.94	88.06	0
ARSON	10	1	17	9	0	0	11	26	0	37	29.73	70.27	0
PART II CRIME TOTAL	3070	883	16740	2853	30	6	3953	19593	36	23582	16.76	83.08	0.15
PERCENTAGE PART II	13.02%	3.74%	70.99%	12.10%	0.13%	0.03%	16.76%	83.08%	0.15%	100.00%	16.76%	83.08%	0.15%
OTHER ASSAULTS	447	94	1979	485	2	0	541	2464	2	3007	17.99	81.94	0.07
FORGERY AND COUNTERFEITING	25	16	112	74	0	0	41	186	0	227	18.06	81.94	0
FRAUD	38	6	51	38	0	0	44	89	0	133	33.08	66.92	0
EMBEZZLEMENT	0	0	0	0	0	0	0	0	0	0	0	0	0
STOLEN PROPERTY-BUY/REC/POSS	26	4	359	38	0	0	30	397	0	427	7.03	92.97	0
VANDALISM	191	57	1974	348	2	1	248	2322	3	2573	9.64	90.24	0.12
WEAPONS-CARRYING; POSSESSING, ETC	78	5	704	55	2	0	83	759	2	844	9.83	89.93	0.24
PROSTITUTION & COMMERCIALIZED VICE SEX OFFENSE	49	101	48	266	5	0	150	314	5	469	31.98	66.95	1.07
(EXCEPT FORCE RAPE & PROST.)	160	9	577	33	3	0	169	610	3	782	21.61	78.01	0.38
DRUG ABUSE VIOLATIONS-TOTAL	475	123	4123	376	2	1	598	4499	3	5100	11.73	88.22	0.06
GAMBLING	1	1	23	1	0	0	2	24	0	26	7.69	92.31	0
OFFENSE AGAINST FAMILY & CHILDREN	74	13	141	69	4	0	87	210	4	301	28.9	69.77	1.33
DRIVING UNDER THE INFLUENCE	379	51	371	39	1	0	430	410	1	841	51.13	48.75	0.12
LIQUOR LAWS	78	23	67	3	0	0	101	70	0	171	59.06	40.94	0
DRUNKENNESS	185	24	1011	67	0	0	209	1078	0	1287	16.24	83.76	0
DISORDERLY CONDUCT	452	272	2085	595	5	1	724	2680	6	3410	21.23	78.59	0.18
VAGRANCY	27	9	279	18	0	0	36	297	0	333	10.81	89.19	0
ALL OTHER OFFENSES (EXCEPT TRAFFIC)	385	75	2836	348	4	3	460	3184	7	3651	12.6	87.21	0.19

COMPLAINTS AGAINST POLICE OFFICERS AND DEPARTMENT PERSONNEL INTERNAL AFFAIRS

2002 JANUARY 1, 2002 TO DECEMBER 31, 2002

CHARGE CATEGORY	EXONERATED	NOT SUSTAINED	SUSTAINED	UNFOUNDED	WITHDRAWN	TOTAL CHARGES
CONDUCT UNBECOMING/UNCIVIL TREATMENT	4	40	45	13	2	104
DEPARTMENT ACCIDENT REVIEW BOARD	0	0	70	0	0	70
DOMESTIC INCIDENT	0	0	2	0	0	2
IMPROPER HANDLING OF ASSIGNMENT	3	3	41	2	2	51
LACK OF POLICE ACTION	0	1	3	0	1	5
LOST OR STOLEN DEPARTMENT PROPERTY	0	0	7	0	0	7
MISCELLANEOUS	0	0	1	0	0	1
MONEY AND/OR PROPERTY MISSING	0	5	0	2	1	8
PHYSICAL ABUSE	3	18	0	3	0	24
UNJUST ARREST, SUMMONS, ETC.	3	2	2	0	0	7
VERBAL ABUSE	0	5	0	0	0	5
VIOLATION OF CITY ORDINANCE/STATE LAWS	0	0	19	0	0	19
VIOLATION OF DEPARTMENT PROCEDURES	2	1	107	0	0	110
TOTALS	15	75	297	20	6	413

EXPLANATION OF COMPLAINT DISPOSITIONS:

- Sustained: Investigation disclosed sufficient evidence to support the allegation of the complaint
- Not Sustained: Insufficient evidence available to either prove or disprove the allegation
- Unfounded: The complaint was not based on facts, as shown by the investigation, or the incident complained of did not occur
- Exonerated: The actions complained of did occur, but the investigation disclosed that the actions were reasonable
- Withdrawn: Complainant withdrew complaint and the investigation was terminated

DISCIPLINARY ACTIONS

Cautioned.....	0	Suspended.....	65
Reinstructed.....	1	Demotion.....	4
Oral Reprimand.....	4	Dropped.....	3
Written Reprimand.....	126	Resigned/Charges.....	14
Pay/Replacement.....	1	License Revoked.....	18
Time/Days Taken.....	0	Complaints Taken.....	229

STATISTICS

2003 STATISTICAL INFORMATION

- t Juveniles Arrested 2003
- t Index Crime by District and Area 2003
- t Persons Arrested for Part I & II Offenses by Age & Sex 2003
- t Index Crime by Month and Cleared by Arrest 2003
- t Persons Arrested for Part I & II Offenses by Race & Sex 2003
- t Complaints Against Police Officers and Department Personnel 2003

* Crime statistics are calculated by calendar year

JUVENILES ARRESTED JANUARY 1, 2003 TO DECEMBER 31, 2003

2003

DISTRICT		JAN	FEB	MAR	APR	MAY	JUN	JUL	AUG	SEP	OCT	NOV	DEC	TOTAL	PERCENT
1ST	MALE	4	5	5	7	4	4	5	0	9	7	7	11	68	8.5%
	FEMALE	0	1	1	1	1	2	1	0	0	0	2	1	10	13%
	TOTAL	4	6	6	8	5	6	6	0	9	7	9	12	78	9.8%
2ND	MALE	2	2	3	2	1	0	2	3	3	2	1	6	27	3.4%
	FEMALE	0	0	0	1	1	0	1	0	0	0	1	0	4	0.5%
	TOTAL	2	2	3	3	2	0	3	3	3	2	2	6	31	3.9%
3RD	MALE	13	3	21	3	8	3	10	9	8	13	10	20	121	15.1%
	FEMALE	0	0	3	0	1	1	2	6	0	2	1	0	16	2.0%
	TOTAL	13	3	24	3	9	4	12	15	8	15	11	20	137	17.1%
4TH	MALE	7	2	4	0	1	1	8	8	0	8	8	11	58	7.3%
	FEMALE	0	1	3	0	1	0	0	1	2	2	0	0	10	1.3%
	TOTAL	7	3	7	0	2	1	8	9	2	10	8	11	68	8.5%
5TH	MALE	7	4	11	4	2	2	5	6	4	8	1	11	65	8.1%
	FEMALE	2	1	0	1	0	0	2	0	0	0	0	4	10	1.3%
	TOTAL	9	5	11	5	2	2	7	6	4	8	1	15	75	9.4%
6TH	MALE	15	6	8	5	7	2	8	27	11	12	5	18	124	15.5%
	FEMALE	1	1	1	0	1	0	1	4	1	0	1	5	16	2.0%
	TOTAL	16	7	9	5	8	2	9	31	12	12	6	23	140	17.5%
7TH	MALE	4	2	1	5	4	2	5	9	2	6	5	11	56	7.0%
	FEMALE	1	0	0	1	0	0	3	0	0	2	0	7	14	1.8%
	TOTAL	5	2	1	6	4	2	8	9	2	8	5	18	70	8.8%
8TH	MALE	3	8	1	3	6	1	7	9	2	3	10	15	68	8.5%
	FEMALE	0	0	1	0	1	0	0	0	2	0	2	5	11	1.4%
	TOTAL	3	8	2	3	7	1	7	9	4	3	12	20	79	9.9%
9TH	MALE	6	10	9	5	7	3	10	16	6	11	6	19	108	13.5%
	FEMALE	1	0	1	0	3	0	1	0	0	3	0	4	13	1.6%
	TOTAL	7	10	10	5	10	3	11	16	6	14	6	23	121	15.1%
TOTAL	MALE	61	42	63	34	40	18	60	87	45	70	53	122	695	87.0%
	FEMALE	5	4	10	4	9	3	11	11	5	9	7	26	104	13.0%
	TOTAL	66	46	73	38	49	21	71	98	50	79	60	148	799	100.0%

NOTE: Only Juveniles booked by the Juvenile Court are included in this table

INDEX CRIME BY POLICE DISTRICT AND AREA JANUARY 1, 2003 TO DECEMBER 31, 2003

2003

INDEX CRIMES	Police Districts										CITY TOTAL	Patrol Divisions		
	1st	2nd	3rd	4th	5th	6th	7th	8th	9th	Other*		SOUTH	CENTRAL	NORTH
MURDER:	4	1	10	4	10	11	13	12	9	0	74	15	23	36
PERCENT OF TOTAL:	5.4	1.4	13.5	5.4	13.5	14.9	17.6	16.2	12.2	0.0	100.0	20.3	31.1	48.6
FORCIBLE RAPE:	7	0	21	6	1	16	12	4	10	4	81	28	17	32
PERCENT OF TOTAL:	8.6	0.0	25.9	7.4	1.2	19.8	14.8	4.9	12.3	4.9	100.0	34.6	21.0	39.5
ROBBERY:	339	120	527	282	164	410	384	231	324	5	2,786	986	770	1,025
PERCENT OF TOTAL:	12.2	4.3	18.9	10.1	5.9	14.7	13.8	8.3	11.6	0.2	100.0	35.4	27.6	36.8
AGGRAVATED ASSLT:	546	187	623	355	480	817	551	480	424	20	4,483	1,356	1,259	1,848
PERCENT OF TOTAL:	12.2	4.2	13.9	7.9	10.7	18.2	12.3	10.7	9.5	0.4	100.0	30.2	28.1	41.2
TOTAL CRIME AGAINST PERSONS:	896	308	1,181	647	655	1,254	960	727	767	29	7,424	2,385	2,069	2,941
PERCENT OF TOTAL:	12.1	4.1	15.9	8.7	8.8	16.9	12.9	9.8	10.3	0.4	100.0	32.1	27.9	39.6
BURGULARY:	1,081	462	1,416	375	428	1,145	798	539	723	11	6,978	2,959	1,526	2,482
PERCENT OF TOTAL:	15.5	6.6	20.3	5.4	6.1	16.4	11.4	7.7	10.4	0.2	100.0	42.4	21.9	35.6
LARCENY THEFT:	2,738	2,404	3,989	3,397	1,199	2,955	2,648	1,738	4,079	779	25,926	9,131	8,675	7,341
PERCENT OF TOTAL:	10.6	9.3	15.4	13.1	4.6	11.4	10.2	6.7	15.7	3.0	100.0	35.2	33.5	28.3
AUTO THEFT:	1,599	1,047	2,217	1,151	645	1,844	1,154	795	1,455	59	11,966	4,863	3,251	3,793
PERCENT OF TOTAL:	13.4	8.7	18.5	9.6	5.4	15.4	9.6	6.6	12.2	0.5	100.0	40.6	27.2	31.7
ARSON:	78	20	78	14	61	110	87	61	45	1	555	176	120	258
PERCENT OF TOTAL:	14.1	3.6	14.1	2.5	11.0	19.8	15.7	11.0	8.1	0.2	100.0	31.7	21.6	46.5
TOTAL CRIME AGAINST PROPERTY:	5,496	3,933	7,700	4,937	2,333	6,054	4,687	3,133	6,302	850	45,425	17,129	13,572	13,874
PERCENT OF TOTAL:	12.1	8.7	17.0	10.9	5.1	13.3	10.3	6.9	13.9	1.9	100.0	37.7	29.9	30.5
GRAND TOTAL	6,392	4,241	8,881	5,584	2,988	7,308	5,647	3,860	7,069	879	52,849	19,514	15,641	16,815
PERCENT OF TOTAL:	12.1	8.0	16.8	10.6	5.7	13.8	10.7	7.3	13.4	1.7	100.0	36.9	29.6	31.8

* Crimes under the "Other" Category were not coded to a specific district.

PERSONS ARRESTED FOR PART I & PART II OFFENSES BY AGE AND SEX JANUARY 1, 2003 TO DECEMBER 31, 2003

2003

CLASSIFICATION OF OFFENSES	BOTH SEXES			16 & UNDER			17-20			21-24		
	MALE	FEMALE	TOTAL	MALE	FEMALE	TOTAL	MALE	FEMALE	TOTAL	MALE	FEMALE	TOTAL
GRAND TOTAL-ALL CLASSES PI/PII	25378	5297	30675	730	106	836	4982	768	5750	4485	797	5282
PART I CRIME TOTAL	6610	1350	7960	282	29	311	1063	182	1245	954	212	1166
MURDER/NON-NEGLIG MANSLAUGHTER	85	8	93	3	0	3	20	2	22	20	3	23
MANSLAUGHTER BY NEGLIGENCE	9	1	10	0	0	0	1	0	1	2	1	3
FORCIBLE RAPE	86	0	86	17	0	17	18	0	18	3	0	3
ROBBERY	649	46	695	78	5	83	221	9	230	110	11	121
AGGRAVATED ASSAULT	2505	470	2975	45	15	60	337	84	421	421	75	496
BURGLARY-BREAKING/ENTERING	593	48	641	44	1	45	116	7	123	93	6	99
LARCENY-THEFT (EXC.MOTOR VEHIC THEFT)	2425	734	3159	44	6	50	280	71	351	270	105	375
MOTOR VEHICLE THEFT	236	37	273	49	2	51	68	8	76	32	9	41
ARSON	22	6	28	2	0	2	2	1	3	3	2	5
PART II CRIME TOTAL	18768	3947	22715	448	77	525	3919	586	4505	3531	585	4116
OTHER ASSAULTS	2446	523	2969	118	39	157	530	113	643	524	102	626
FORGERY AND COUNTERFEITING	142	98	240	0	0	0	11	11	22	29	20	49
FRAUD	61	41	102	0	1	1	4	2	6	5	6	11
EMBEZZLEMENT	0	0	0	0	0	0	0	0	0	0	0	0
STOLEN PROPERTY-BUY/REC/POSS	348	43	391	13	1	14	51	7	58	66	7	73
VANDALISM	2042	417	2459	229	28	257	761	115	876	367	78	445
WEAPONS-CARRYING; POSSESSING, ETC	705	61	766	22	4	26	126	10	136	158	9	167
PROSTITUTION & COMMERCIALIZED VICE	96	420	516	0	2	2	4	9	13	11	20	31
SEX OFFENSE (EXCEPT FORCE RAPE & PROST)	788	57	845	4	0	4	72	6	78	97	5	102
NARCOTIC DRUG LAWS	4374	563	4937	59	1	60	1012	70	1082	993	100	1093
GAMBLING TOTAL	46	1	47	0	0	0	22	0	22	7	0	7
OFFENSE AGAINST FAMILY & CHILDREN	236	69	305	0	0	0	12	4	16	19	11	30
DRIVING UNDER THE INFLUENCE	684	106	790	0	0	0	25	5	30	63	18	81
LIQUOR LAWS	177	29	206	0	0	0	125	24	149	45	5	50
DRUNKENNESS	1064	104	1168	0	0	0	19	0	19	94	8	102
DISORDERLY CONDUCT	2431	903	3334	1	0	1	584	138	722	452	108	560
VAGRANCY	327	33	360	0	0	0	11	0	11	10	1	11
ALL OTHER OFFENSES (EXCEPT TRAFFIC)	2801	479	3280	2	1	3	550	72	622	591	87	678

	25-34			34-44			45-55			55-64			65 & OVER		
	MALE	FEMALE	TOTAL	MALE	FEMALE	TOTAL	MALE	FEMALE	TOTAL	MALE	FEMALE	TOTAL	MALE	FEMALE	TOTAL
	6542	1558	8100	5448	1575	7023	2678	431	3109	418	54	472	95	8	103
	1816	401	2217	1644	382	2026	735	124	859	97	17	114	19	3	22
	28	0	28	9	2	11	5	1	6	0	0	0	0	0	0
	5	0	5	1	0	1	0	0	0	0	0	0	0	0	0
	24	0	24	16	0	16	7	0	7	1	0	1	0	0	0
	138	8	146	77	11	88	23	2	25	0	0	0	2	0	2
	862	149	1011	562	108	670	235	32	267	31	6	37	12	1	13
	136	18	154	137	15	152	62	1	63	5	0	5	0	0	0
	574	216	790	801	240	1041	396	83	479	55	11	66	5	2	7
	42	9	51	38	5	43	4	4	8	3	0	3	0	0	0
	7	1	8	3	1	4	3	1	4	2	0	2	0	0	0
	4726	1157	5883	3804	1193	4997	1943	307	2250	321	37	358	76	5	81
	668	140	808	411	104	515	166	19	185	25	5	30	4	1	5
	42	34	76	40	20	60	16	12	28	3	1	4	1	0	1
	23	17	40	21	12	33	6	2	8	2	1	3	0	0	0
	0	0	0	0	0	0	0	0	0	0	0	0	0	0	0
	83	13	96	91	15	106	39	0	39	5	0	5	0	0	0
	334	100	434	259	82	341	83	14	97	8	0	8	1	0	1
	216	23	239	104	8	112	63	7	70	6	0	6	10	0	10
	25	137	162	39	203	242	11	47	58	3	2	5	3	0	3
	178	19	197	219	23	242	173	4	177	35	0	35	10	0	10
	1319	158	1477	662	184	846	277	44	321	45	5	50	7	1	8
	8	1	9	6	0	6	3	0	3	0	0	0	0	0	0
	84	31	115	80	16	96	34	6	40	3	0	3	4	1	5
	77	27	204	205	33	238	153	20	173	48	2	50	13	1	14
	5	0	5	0	0	0	1	0	1	1	0	1	0	0	0
	230	22	252	437	62	499	248	6	254	29	6	35	7	0	7
	610	307	917	474	272	746	263	69	332	42	8	50	5	1	6
	49	3	52	152	19	171	90	9	99	13	1	14	2	0	2
	675	125	800	604	140	744	317	48	365	53	6	59	9	0	9

INDEX CRIME BY MONTH AND CLEARED BY ARREST JANUARY 1, 2003 TO DECEMBER 31, 2003

2003

INDEX CRIME	JAN	FEB	MAR	APR	MAY	JUN	JUL	AUG	SEP	OCT	NOV	DEC	TOTAL	CLEARED BY ARREST 2003	PERCENT CLEARED 2003	PERCENT CLEARED 2002
TOTAL INDEX CRIME	4296	3668	4058	3617	4,406	4725	4973	4310	5167	3171	3732	6726	52849	6728	12.73%	15.86%
PERCENT OF INDEX	8.1%	6.9%	7.7%	6.8%	8.3%	8.9%	9.4%	8.2%	9.8%	6.0%	7.1%	12.7%	100.0%			
MURDER & NON-NEGLIGENT																
MANSLAUGHTER	8	3	7	3	8	6	11	8	3	1	2	14	74	61	82.43%	71.68%
TOTAL RAPE	9	9	6	6	6	10	5	3	11	6	4	6	81	64	79.01%	67.65%
FORCIBLE RAPE	9	8	6	5	4	9	4	1	9	6	4	5	70	56	80.00%	72.00%
RAPE ATTEMPTS	0	1	0	1	2	1	1	2	2	0	0	1	11	8	72.73%	18.18%
TOTAL ROBBERY	255	205	204	177	194	200	264	127	282	260	211	407	2786	599	21.50%	23.27%
HIGHWAY	197	167	174	142	160	179	227	107	249	219	179	330	2330	404	17.34%	18.99%
BUSINESS	28	19	14	19	19	8	12	9	10	26	14	38	216	93	43.06%	43.87%
MISCELLANEOUS	30	19	16	16	15	13	25	11	23	15	18	39	240	102	42.50%	41.73%
WEAPON *	164	129	140	97	117	117	160	79	152	161	119	265	1700	364	21.41%	20.93%
NO WEAPON *	91	76	64	80	77	83	104	48	130	99	92	142	1086	235	21.64%	26.68%
TOTAL AGGR. ASSAULT	334	306	345	394	337	424	376	297	463	422	265	520	4483	2314	51.62%	58.05%
GUN	112	122	126	132	127	153	127	117	169	147	103	165	1600	587	36.69%	44.61%
KNIFE/CUTTING INSTR.	70	57	65	78	44	45	78	47	66	50	52	105	757	518	68.43%	75.77%
OTHER WEAPON	110	92	112	119	114	151	128	91	149	157	78	158	1459	869	59.56%	63.00%
HANDS, FISTS, ETC.	42	35	42	65	52	75	43	42	79	68	32	92	667	340	50.97%	54.77%
OTHER ASSAULTS *	628	549	709	630	611	682	621	468	759	530	360	629	7176	5296	73.80%	73.65%
TOTAL BURGLARY	543	583	491	545	588	641	565	348	706	574	525	869	6978	563	8.07%	11.42%
RESIDENCE DAY	150	179	153	159	194	207	163	71	177	160	152	261	2026	237	11.70%	13.90%
RESIDENCE NIGHT	216	234	197	253	241	269	243	161	313	223	208	393	2951	183	6.20%	10.26%
BUSINESS DAY	15	10	15	11	11	17	13	9	21	8	11	12	153	19	12.42%	17.76%
BUSINESS NIGHT	82	90	73	77	73	56	55	41	100	93	75	91	906	70	7.73%	9.84%
OTHER DAY	19	19	9	8	16	17	22	16	22	18	16	33	215	19	8.84%	13.89%
OTHER NIGHT	61	51	44	37	53	75	69	50	73	72	63	79	727	35	4.81%	10.20%
FORCIBLE ENTRY *	404	403	345	390	412	429	374	213	472	398	360	633	4833	391	8.09%	11.58%
NO FORCE ENTRY *	106	141	113	119	138	163	150	108	166	144	133	203	1684	144	8.55%	11.38%
ATTEMPTED *	33	39	33	36	38	49	41	27	68	32	32	33	461	28	6.07%	6.42%
TOTAL LARCENY THEFT	2025	1709	2156	1808	2282	2408	2458	2387	2509	1153	1806	3225	25926	2077	8.01%	10.76%
PICKPOCKET	3	2	3	3	2	2	2	6	5	2	3	10	43	1	2.33%	0.00%
PURSE SNATCH	6	5	10	5	2	4	12	16	8	8	8	15	99	9	9.09%	12.99%
SHOPLIFT	246	152	168	152	139	161	154	102	212	48	69	117	1720	1142	66.40%	75.73%
FROM MOTOR VEHICLE	492	444	537	354	517	635	651	676	635	329	552	964	6786	256	3.77%	5.19%
MOTOR VEHICLE PARTS	820	716	1048	917	1195	1131	1098	1099	1119	523	805	1432	11903	160	1.34%	2.04%
BICYCLES	4	6	2	12	8	31	35	46	34	11	13	19	221	11	4.98%	6.51%
FROM BUILDING	274	262	258	213	239	241	274	238	283	133	199	395	3009	339	11.27%	8.54%
FROM COIN OPERATED	5	6	8	9	1	2	4	3	9	1	3	11	62	12	19.35%	14.04%
OTHER	175	116	122	143	179	201	228	201	204	98	154	262	2083	147	7.06%	12.13%
ATTEMPT*	17	23	33	16	31	43	48	30	57	17	33	72	420	34	8.10%	14.80%
TOTAL MOTOR VEHICLE THEFT	1082	816	819	632	951	1001	1230	1080	1142	709	883	1621	11966	1026	8.57%	10.45%
AUTO	842	681	651	497	764	764	994	849	837	543	636	1174	9232	866	9.38%	11.02%
TRUCK/BUS	236	133	164	131	175	229	227	226	293	161	244	441	2660	148	5.56%	7.57%
MOTORCYCLE/OTHER	4	2	4	4	12	8	9	5	12	5	3	6	74	12	16.22%	17.46%
TOTAL ARSON	40	37	30	52	40	35	64	60	51	46	36	64	555	24	4.32%	8.90%

* Not included in category totals or grand totals

Figures compiled in compliance with Uniform Crime Reporting Standards. Discrepancies may be noted when figures are compared with those based on PIRS Daily Crime Summaries.

PERSONS ARRESTED FOR PART I & II OFFENSES BY RACE AND SEX JANUARY 1, 2003 TO DECEMBER 31, 2003

2003

CLASSIFICATION OF OFFENSES	WHITE		BLACK		OTHER		TOTAL ARRESTED				PERCENTAGE ARRESTED		
	MALE	FEMALE	MALE	FEMALE	MALE	FEMALE	WHITE	BLACK	OTHER	TOTAL	WHITE	BLACK	OTHER
GRAND TOTAL - ALL CLASSES	3890	1196	21433	4098	55	3	5086	25531	58	30675	16.58	83.23	0.19
PERCENTAGE ALL CLASSES	12.68%	3.90%	69.87%	13.36%	0.18%	0.01%	16.58%	83.23%	0.19%	100.00%	16.58%	83.23%	0.19%
PART I CRIME TOTAL	958	202	5639	1148	13	0	1160	6787	13	7960	14.57	85.26	0.16
PERCENTAGE PART I	12.04%	2.54%	70.84%	14.42%	0.16%	0.00%	14.57%	85.26%	0.16%	100.00%	14.57%	85.26%	0.16%
MURDER/NON-NEGLIG MANSLAUGHTER	3	0	82	8	0	0	3	90	0	93	3.23	96.77	0
MANSLAUGHTER BY NEGLIGENCE	4	0	5	1	0	0	4	6	0	10	4.0	60	0
FORCIBLE RAPE	5	0	81	0	0	0	5	81	0	86	5.81	94.19	0
ROBBERY	69	6	580	40	0	0	75	620	0	695	10.79	89.21	0
AGGRAVATED ASSAULT	379	42	2116	428	10	0	421	2544	10	2975	14.15	85.51	0.34
BURGLARY/BREAKING/ENTERING	109	6	483	42	1	0	115	525	1	641	17.94	81.9	0.16
LARCENY-THEFT (EXC.MOTOR VEHIC THEFT)	363	143	2060	591	2	0	506	2651	2	3159	16.02	83.92	0.06
MOTOR VEHICLE THEFT	22	5	214	32	0	0	27	246	0	273	9.89	90.11	0
ARSON	4	0	18	6	0	0	4	24	0	28	14.29	85.71	0
PART II CRIME TOTAL	2932	994	15794	2950	42	3	3926	18744	45	22715	17.28	82.52	0.2
PERCENTAGE PART II	12.91%	4.38%	69.53%	12.99%	0.18%	0.01%	17.28%	82.52%	0.20%	100.00%	17.28%	82.52%	0.20%
OTHER ASSAULTS	394	79	2049	443	3	1	473	2492	4	2969	15.93	83.93	0.13
FORGERY AND COUNTERFEITING	25	18	116	80	1	0	43	196	1	240	17.92	81.67	0.42
FRAUD	16	3	44	38	1	0	19	82	1	102	18.63	80.39	0.98
EMBEZZLEMENT	0	0	0	0	0	0	0	0	0	0	0	0	0
STOLEN PROPERTY -BUY/REC/POSS	36	13	312	30	0	0	49	342	0	391	12.53	87.47	0
VANDALISM	178	50	1862	367	2	0	228	2229	2	2459	9.27	90.65	0.08
WEAPONS-CARRYING/ POSSESSING, ETC	73	9	631	52	1	0	82	683	1	766	10.7	89.16	0.13
PROSTITUTION & COMMERCIALIZED VICE	44	112	50	308	2	0	156	358	2	516	30.23	69.38	0.39
SEX OFFENSE (EXCEPT FORCE RAPE & PROST)	177	19	610	38	1	0	196	648	1	845	23.2	76.69	0.12
DRUG ABUSE VIOLATIONS	552	173	3817	390	5	0	725	4207	5	4937	14.69	85.21	0.1
GAMBLING	15	0	31	1	0	0	15	32	0	47	31.91	68.09	0
OFFENSE AGAINST FAMILY & CHILDREN	73	22	162	47	1	0	95	209	1	305	31.15	68.52	0.33
DRIVING UNDER THE INFLUENCE	306	69	371	37	7	0	375	408	7	790	47.47	51.65	0.89
LIQUOR LAWS	118	27	58	2	1	0	145	60	1	206	70.39	29.13	0.49
DRUNKENNESS	145	25	917	79	2	0	170	996	2	1168	14.55	85.27	0.17
DISORDERLY CONDUCT	447	284	1976	617	8	2	731	2593	10	3334	21.93	77.77	0.3
VAGRANCY	38	8	289	25	0	0	46	314	0	360	12.78	87.22	0
ALL OTHER OFFENSES (EXCEPT TRAFFIC)	295	83	2499	396	7	0	378	2895	7	3280	11.52	88.26	0.21

COMPLAINTS AGAINST POLICE OFFICERS AND DEPARTMENT PERSONNEL INTERNAL AFFAIRS

2003 JANUARY 1, 2003 TO DECEMBER 31, 2003

CHARGE CATEGORY	EXONERATED	NOT SUSTAINED	SUSTAINED	UNFOUNDED	WITHDRAWN	TOTAL CHARGES
CONDUCT UNBECOMING/UNCIVIL TREATMENT	11	47	18	7	1	84
DEPARTMENT ACCIDENT REVIEW BOARD	0	0	73	0	0	73
DOMESTIC INCIDENT	0	0	3	0	0	3
HARASSMENT	0	1	0	0	0	1
IMPROPER PERFORMANCE OF DUTY	3	7	33	3	1	47
LACK OF POLICE ACTION	0	4	1	0	0	5
LOST/STOLEN/CARELESS HANDLING DEPT PROPERTY	0	0	12	0	0	12
MONEY AND/OR PROPERTY MISSING	0	8	3	6	1	18
PHYSICAL ABUSE	1	27	0	3	1	32
PROPERTY DAMAGED BY POLICE	0	1	0	1	0	2
UNJUST ARREST, SUMMONS, ETC.	1	0	2	1	0	4
VERBAL ABUSE	0	4	0	1	0	5
VIOLATION OF CITY ORDINANCE/STATE LAWS	1	0	24	0	0	25
VIOLATION OF DEPARTMENT PROCEDURES	3	7	93	3	0	106
TOTALS	20	106	262	25	4	417

EXPLANATION OF COMPLAINT DISPOSITIONS:

- Sustained: Investigation disclosed sufficient evidence to support the allegation of the complaint
- Not Sustained: Insufficient evidence available to either prove or disprove the allegation
- Unfounded: The complaint was not based on facts, as shown by the investigation, or the incident complained of did not occur
- Exonerated: The actions complained of did occur, but the investigation disclosed that the actions were reasonable
- Withdrawn: Complainant withdrew complaint and the investigation was terminated

DISCIPLINARY ACTIONS

Cautioned.....	0	Suspended.....	50
Reinstructed.....	27	Demotion.....	2
Oral Reprimand.....	5	Dropped.....	3
Written Reprimand.....	114	Resigned/Charges.....	9
Pay/Replacement.....	2	License Revoked.....	23
Time/Days Taken.....	0	Complaints Taken.....	209



“As a little girl growing up in Bosnia, I wanted to become a police officer. I was fascinated with the uniform and how professional and disciplined the officers looked. As I grew older I began to realize that it was much more than the uniform, it was about helping people.”

Police Officer Sanela Smoote

Making A Difference
One Person At A Time

FISCAL YEAR IN REVIEW

FINANCIAL STATEMENTS

THE METROPOLITAN POLICE DEPARTMENT
OF THE CITY OF ST. LOUIS MISSOURI

A COMPONENT UNIT OF THE CITY OF ST. LOUIS

† Fiscal Year 2003

† Fiscal Year 2004

**Financial statements are
calculated by fiscal year.
The Department's fiscal
year runs July 1 through
June 30.*

GENERAL FUND ACTUAL EXPENDITURES FOR THE YEAR ENDED JUNE 30, 2003

2003

REVENUES FROM THE CITY OF ST. LOUIS MISSOURI		\$126,179	DOLLARS IN THOUSANDS	
EXPENDITURES				
SALARIES AND BENEFITS				
Salaries		93,875		
Benefits:				
Group life, health and medical		10,169		
Worker's compensation		3,792		
Social security-Medicare supplemental		2,291		
Employer retirement contribution		1,744		
TOTAL SALARIES AND BENEFITS		111,871		
SUPPLIES				
Gasoline/petroleum products		937		
Office supplies		870		
Auto parts and materials		453		
Wearing apparel		847		
Communication supplies		245		
Facility and ground supplies		154		
Other supplies		118		
Public safety supplies		122		
DNA supplies		136		
Training supplies		82		
Clothing allowance		91		
Ammunition		88		
Photo/radio supplies/art		46		
TOTAL SUPPLIES		4,189		
LEASES AND RENTALS				
Health/safety leases		136		
Other leases and rentals		23		
TOTAL LEASES AND RENTALS		159		
NON-CAPITAL EQUIPMENT				
Other non-capital equipment		14		
TOTAL NON-CAPITAL EQUIPMENT		14		
CAPITAL EQUIPMENT				
Fleet assets			746	
Office and computer assets			621	
Capital equipment leases			690	
Public safety assets			100	
Software and licenses			7	
TOTAL CAPITAL EQUIPMENT			2,164	
CONTRACTUAL SERVICES				
REJIS			1,408	
Communication services			670	
Medical services			1,703	
Other contractual services			383	
Outside contractor services			384	
Utilities-electric			498	
Scholarship program			455	
Workers compensation contract			595	
Facility and grounds services			450	
Utilities-steam			282	
Office and computer services			157	
Education and training services			104	
Legal fees			166	
Health/safety services			117	
Equipment maintenance			112	
Promotional consultant			60	
Contingency-Chief of Police			77	
Postage			69	
Vehicle washing			53	
Recruiting			39	
TOTAL CONTRACTUAL SERVICES			7,782	
TOTAL EXPENDITURES			126,179	
EXCESS OF REVENUE OVER EXPENDITURES			\$-	

GENERAL FUND ACTUAL EXPENDITURES FOR THE YEAR ENDED JUNE 30, 2004

2004

REVENUES FROM THE CITY OF ST. LOUIS MISSOURI		128,834	DOLLARS IN THOUSANDS	
EXPENDITURES				
SALARIES AND BENEFITS				
Salaries		94,128		
Benefits:				
Group life, health and medical		2,475		
Worker's compensation		5,293		
Social security-Medicare supplemental		2,212		
Employer retirement contribution		1,174		
TOTAL SALARIES AND BENEFITS		115,352		
SUPPLIES				
Gasoline/petroleum products		1,083		
Office supplies		797		
Auto parts and materials		578		
Wearing apparel		317		
Communication supplies		257		
Facility and ground supplies		153		
Other supplies		74		
Public safety supplies		127		
DNA supplies		131		
Training supplies		74		
Clothing allowance		99		
Ammunition		24		
Photo/radio supplies/art		44		
TOTAL SUPPLIES		3,758		
LEASES AND RENTALS				
Health/safety leases		130		
Other leases and rentals		6		
TOTAL LEASES AND RENTALS		136		
NON-CAPITAL EQUIPMENT				
Other non-capital equipment		31		
TOTAL NON-CAPITAL EQUIPMENT		31		
CAPITAL EQUIPMENT				
Fleet assets		1,201		
Office and computer assets		1,164		
Capital equipment leases		0		
Public safety assets		3		
Software and licenses		497		
TOTAL CAPITAL EQUIPMENT		2,865		
CONTRACTUAL SERVICES				
REJIS		1,402		
Communication services		759		
Medical services		555		
Other contractual services		370		
Outside contractor services		428		
Utilities-electric		467		
Scholarship program		438		
Workers compensation contract		230		
Facility and grounds services		416		
Utilities-steam		284		
Office and computer services		390		
Education and training services		119		
Legal fees		280		
Health/safety services		125		
Equipment maintenance		63		
Promotional consultant		147		
Contingency-Chief of Police		64		
Postage		75		
Vehicle washing		64		
Recruiting		16		
TOTAL CONTRACTUAL SERVICES		6,692		
TOTAL EXPENDITURES		128,834		
EXCESS OF REVENUE OVER EXPENDITURES		\$-		



“As a teenager

I admired the

officers in my

neighborhood.

The positive

interaction with

those officers led me

to choose a career in

law enforcement.”

Police Officer Brian Min

Making A Difference
One Person At A Time

PRSR STD
U.S. Postage
PAID
St. Louis, MO
Permit No. 649

Metropolitan Police Department-St. Louis, Missouri
1200 Clark Avenue
St. Louis, Missouri 63103